

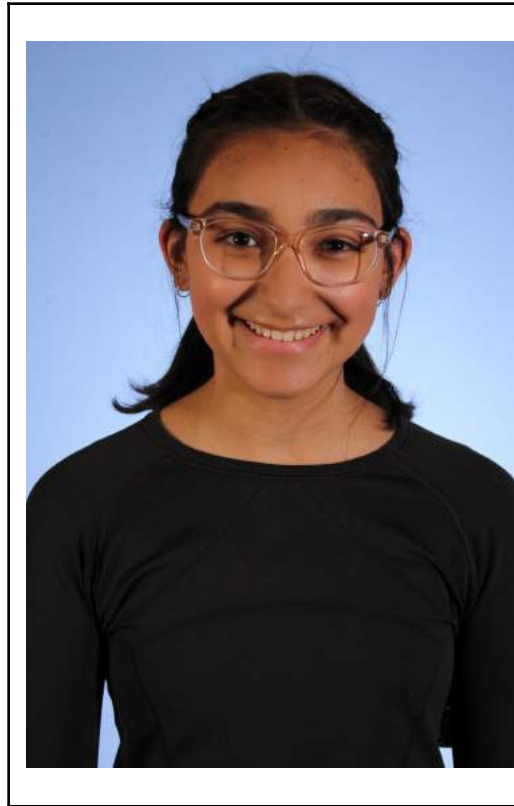

Little Women Neptune Theatre

A promotional poster for the musical 'Little Women' at Neptune Theatre. The poster features a red background with a white central area. On the left, there is a stylized logo for 'LITTLE WOMEN' with the tagline 'the Broadway musical'. To the right, the text reads 'RP RELAXED PERFORMANCE' in blue, followed by 'Thursday, July 21 at 2pm', 'Book at neptunetheatre.com', and 'or call 902.429.7070'. At the bottom, there are logos for autism NOVA SCOTIA, The CRAIG FOUNDATION, Neptune Theatre, and YPC.

Actors, Characters, and Information Guide



This is Aisha. They will be playing the Hag in the play.





This is Amelia. They will be playing Mrs. Kirk in the play.





This is Annika. They will be playing Amy March in the “Writers Company” presentation of the play.





This is Bréann. They will be playing Marmee in the “Writers Company” presentation of the play.





This is Bridget. They will be playing Meg March in the “Writers Company” presentation of the play.





This is Cameron. They will be playing Mr. John Brooke in the play.

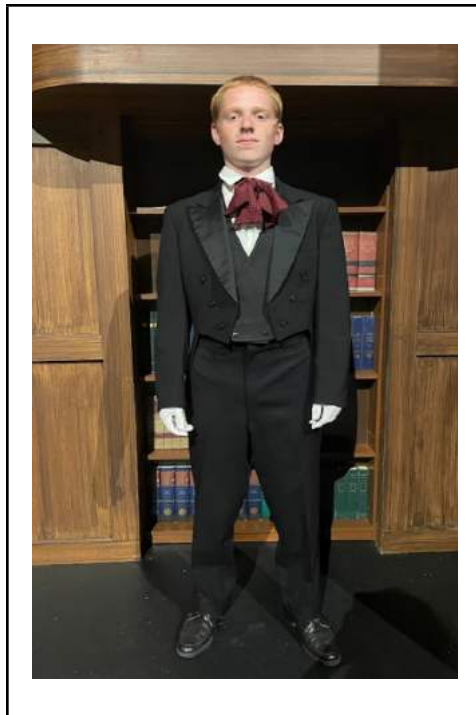



This is Danella. They will be playing Beth March in the “Readers Company” presentation of the play.

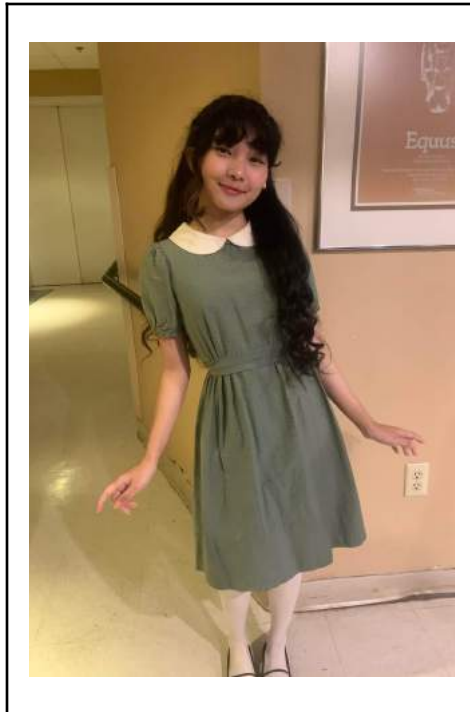



This is Emma. They will be playing Jo March in the “Readers Company” presentation of the play.





This is Hannah. They will be playing the Knight in the play.



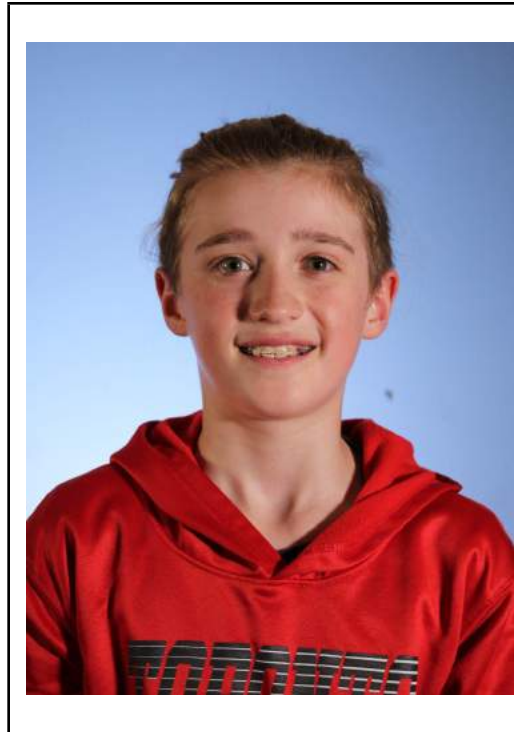

This is Jack. They will be playing Mr. Laurence in the play.

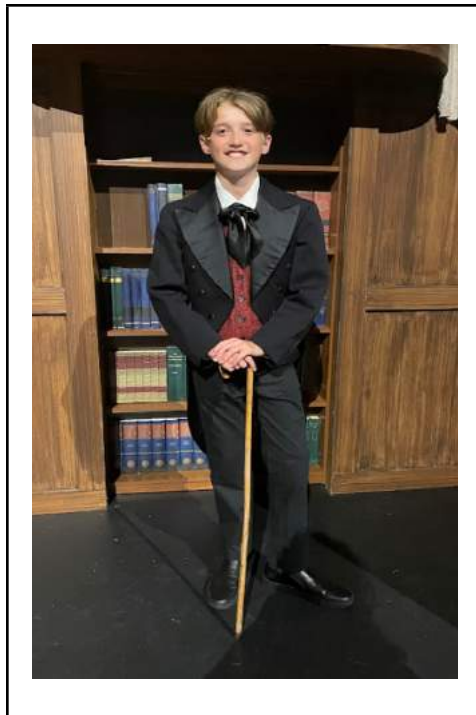

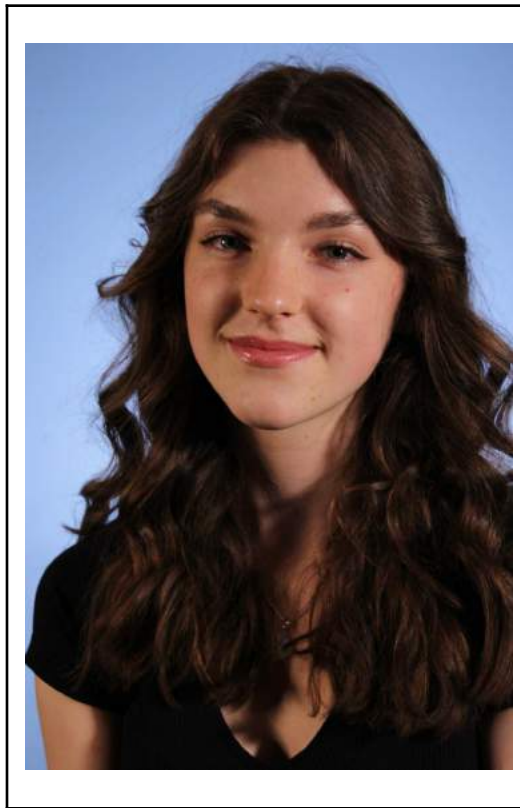

This is Jara. They will be playing Clarissa in the play.



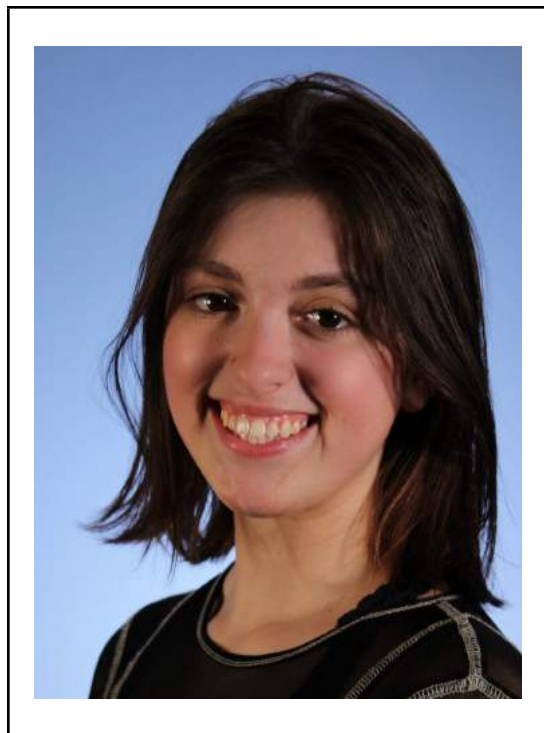

This is Leah. They will be playing Aunt March in the “Readers Company” presentation of the play.





This is Louisa. They will be playing Jo March in the “Writers Company” presentation of the play.





This is Maggie. They will be playing Marmee in the “Readers Company” presentation of the play.





This is Nadia. They will be playing Amy March in the “Readers Company” presentation of the play.





This is Neve. They will be playing the Troll in the play.





This is Noah. They will be playing Theodore Laurence in the play.





This is Phoebe. They will be playing Beth March in the “Writers Company” presentation of the play.



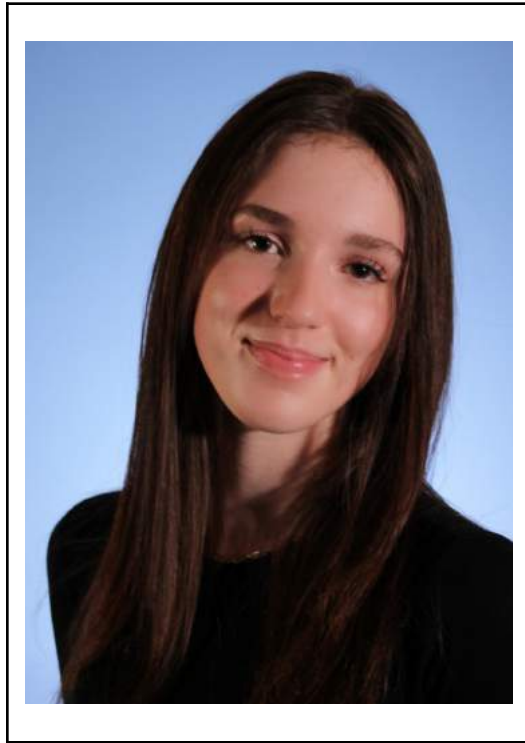

This is Solène. They will be playing Meg March in the “Readers Company” presentation of the play.





This is Summer. They will be playing Rodrigo in the play.



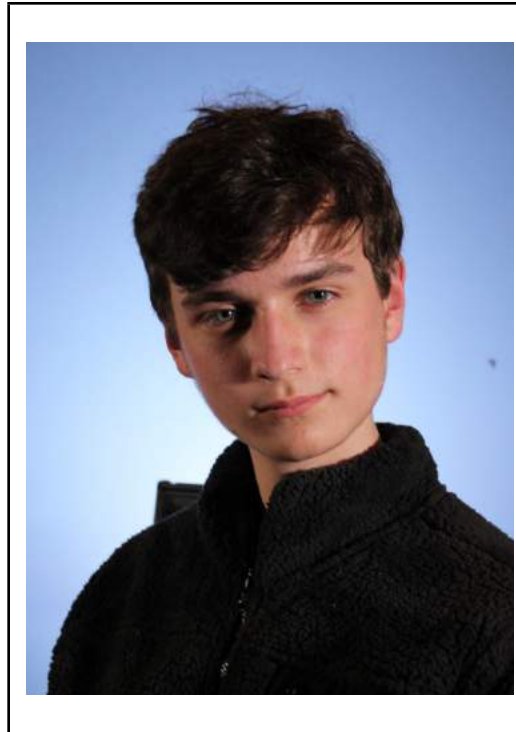

This is Tennessee. They will be playing Braxton in the play.

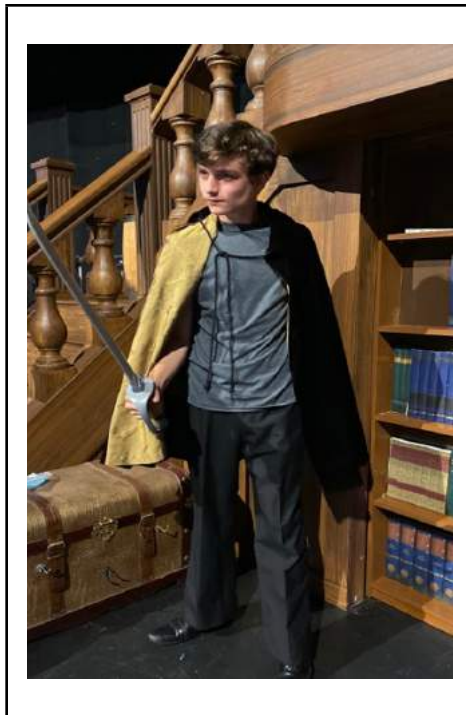



This is Vera. They will be playing Aunt March in the “Writers Company” presentation of the play.

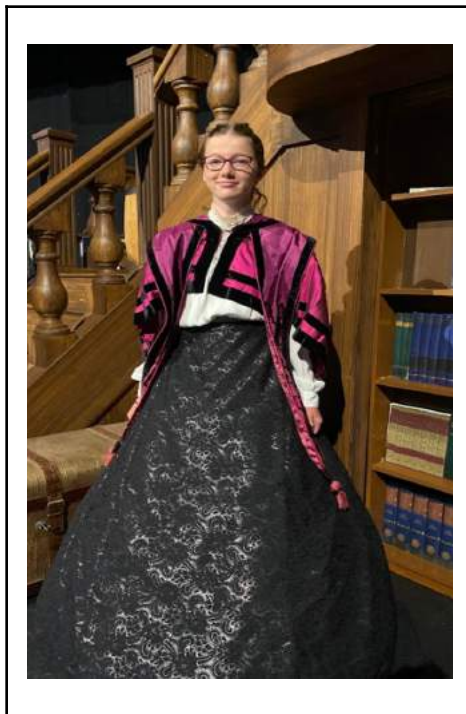



This is Wiljo. They will be playing Professor Bhaer in the play.





This performance is not like the movie versions of Little Women. It is Neptune's Little Women, and is a musical.

There will be songs and some fun, new characters. There will also be characters from the movie versions.



This show is a musical, and can be loud at times.

If you do not like loud music or singing, you should bring headphones.



There will be a fog machine pumping fog onto the stage. This may roll into the audience. It is completely safe, and will go away after a few minutes.



Sometimes audience members like to clap their hands after a song in the show is done. They also clap at the end of the performance.

We ask that all audience members NOT clap their hands. Instead, you can snap your fingers, or wave your hands in the air.



There is a scene where some of the characters have a sword fight. The swords used in this fight are fake, and the actors are pretending to fight. No one is actually being harmed.



There is a candle and a wood stove onstage. There is no actual fire. These are props that use lights to make them look like they have fire.



There is a ballroom scene with a dog named “Sally”. This is a toy dog, and is not real. There are sound effects of the dog barking. These are not loud.



The character Beth in our show gets sick, and she dies. We do not see her death on stage. This is all an act. No one is actually sick, and no one actually dies.

Thank you for joining us at Neptune Theatre!

