

Gina Sampson
Interior
Design

2775 Springdale
Rd. Suite 100
Dartmouth, NS B3A 2K1
Tel: 902-261-1118
Fax: 902-261-1118

NOTES:

1. ALL WORK TO MEET ALL LOCAL AND NATIONAL
2. CONTRACTOR IS RESPONSIBLE FOR OBTAINING
3. ALL NECESSARY PERMITS AND INSURANCE ON THE
4. AND TO PROVIDE ALL NECESSARY MATERIALS TO
5. AND TO PROVIDE ALL NECESSARY LABORERS TO
6. AND TO PROVIDE ALL NECESSARY EQUIPMENT TO
7. AND TO PROVIDE ALL NECESSARY UTILITIES TO
8. AND TO PROVIDE ALL NECESSARY PROTECTION TO
9. AND TO PROVIDE ALL NECESSARY SAFETY TO
10. AND TO PROVIDE ALL NECESSARY ACCESS TO
11. AND TO PROVIDE ALL NECESSARY STORAGE TO
12. AND TO PROVIDE ALL NECESSARY WASTE TO
13. AND TO PROVIDE ALL NECESSARY CLEANUP TO
14. AND TO PROVIDE ALL NECESSARY DEMOLITION TO
15. AND TO PROVIDE ALL NECESSARY RECONSTRUCTION TO
16. AND TO PROVIDE ALL NECESSARY FINISHES TO
17. AND TO PROVIDE ALL NECESSARY INSTALLATION TO
18. AND TO PROVIDE ALL NECESSARY MAINTENANCE TO
19. AND TO PROVIDE ALL NECESSARY REPAIRS TO
20. AND TO PROVIDE ALL NECESSARY REPLACEMENT TO
21. AND TO PROVIDE ALL NECESSARY UPGRADES TO
22. AND TO PROVIDE ALL NECESSARY IMPROVEMENTS TO
23. AND TO PROVIDE ALL NECESSARY ENHANCEMENTS TO
24. AND TO PROVIDE ALL NECESSARY MODIFICATIONS TO
25. AND TO PROVIDE ALL NECESSARY ADJUSTMENTS TO
26. AND TO PROVIDE ALL NECESSARY CORRECTIONS TO
27. AND TO PROVIDE ALL NECESSARY REWORK TO
28. AND TO PROVIDE ALL NECESSARY RETRY TO
29. AND TO PROVIDE ALL NECESSARY REPEAT TO
30. AND TO PROVIDE ALL NECESSARY REPAIR TO
31. AND TO PROVIDE ALL NECESSARY REPLACE TO
32. AND TO PROVIDE ALL NECESSARY REMOVE TO
33. AND TO PROVIDE ALL NECESSARY DESTROY TO
34. AND TO PROVIDE ALL NECESSARY DISPOSE TO
35. AND TO PROVIDE ALL NECESSARY RECYCLE TO
36. AND TO PROVIDE ALL NECESSARY REUSE TO
37. AND TO PROVIDE ALL NECESSARY REPAIR TO
38. AND TO PROVIDE ALL NECESSARY REPLACE TO
39. AND TO PROVIDE ALL NECESSARY REMOVE TO
40. AND TO PROVIDE ALL NECESSARY DESTROY TO
41. AND TO PROVIDE ALL NECESSARY DISPOSE TO
42. AND TO PROVIDE ALL NECESSARY RECYCLE TO
43. AND TO PROVIDE ALL NECESSARY REUSE TO
44. AND TO PROVIDE ALL NECESSARY REPAIR TO
45. AND TO PROVIDE ALL NECESSARY REPLACE TO
46. AND TO PROVIDE ALL NECESSARY REMOVE TO
47. AND TO PROVIDE ALL NECESSARY DESTROY TO
48. AND TO PROVIDE ALL NECESSARY DISPOSE TO
49. AND TO PROVIDE ALL NECESSARY RECYCLE TO
50. AND TO PROVIDE ALL NECESSARY REUSE TO

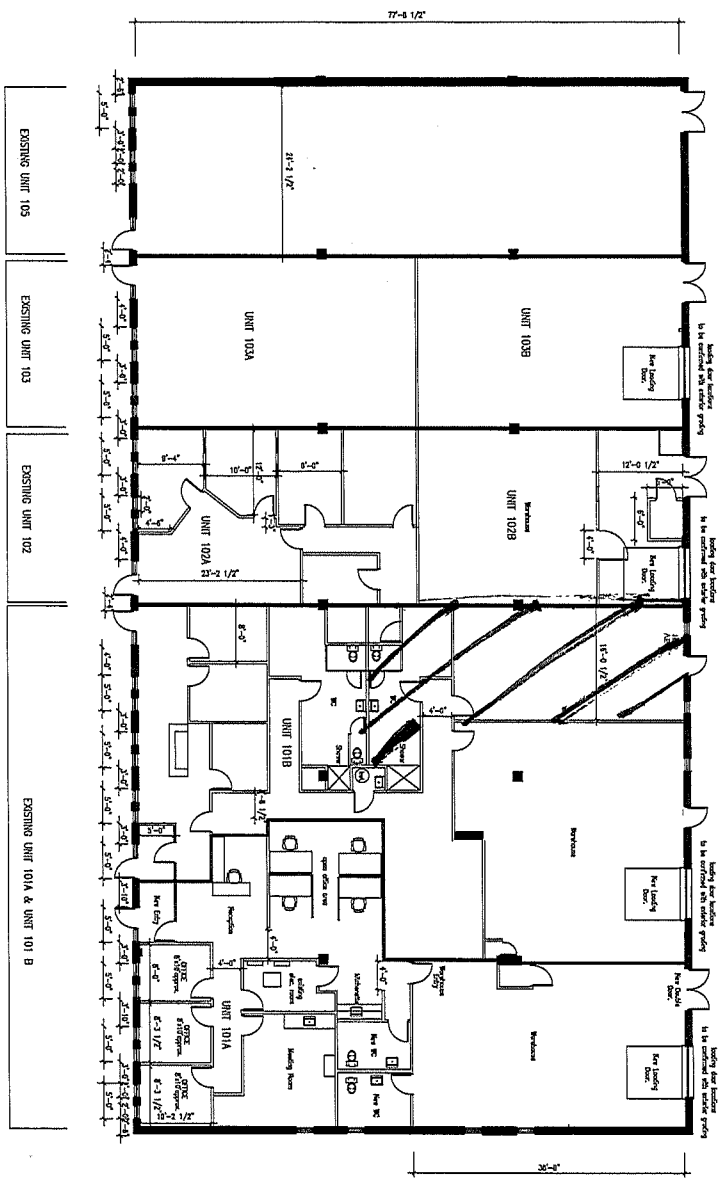

Units 101, 102 & 103
Proposed unit layouts

DATE: December 7, 2017
DRAWN BY: GS
SCALE: 1/8"=1'-0"
DRAWING NO: 900-ID-02

PROJECT:
900 WINDMILL ROAD
Dartmouth

UNIVERSAL
REALTY GROUP
1190 Barrington St., Halifax N.S

NO.	REVISION	DATE
1	Issue of final unit layout	Dec 11 2017
2	Issue of final unit layout	Dec 11 2017