

—THE— NELSON RESIDENCES

DOWNTOWN LIVING REIMAGINED

5675 SPRING GARDEN ROAD

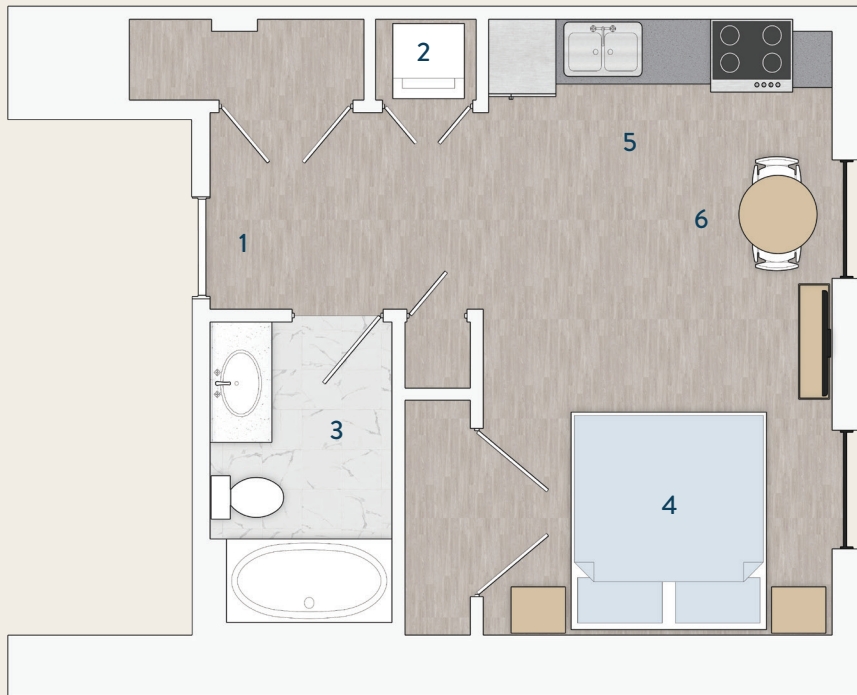

Floor plans are subject to change without notice. Square footage may vary.

STUDIO 1B 214 SF

1. Entry - 5' 11" x 5' 11"
2. Laundry - 2' 5" x 3' 0"
3. Bathroom - 9' 0" x 5' 5"
4. Bedroom - 7' 0" x 10' 6"
5. Kitchen - 3' 4" x 10' 4"
6. Dining Area - 4' 5" x 3' 4"

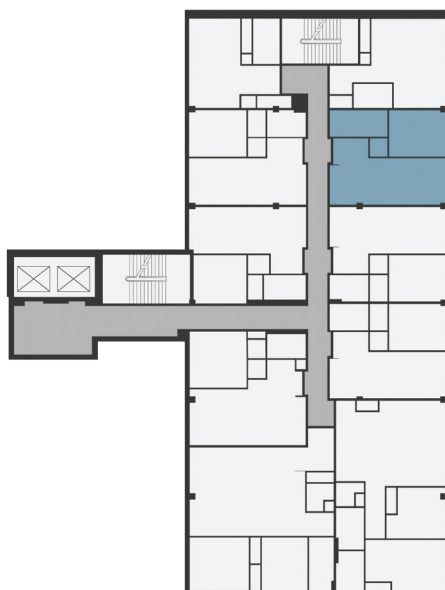

SPRING GARDEN ROAD



FOR LEASING DETAILS
CALL TAMMY HOLLAND: 902-802-7178
OR TAMMY@UNIVERSALGROUP.CA
THENELSONRESIDENCES.CA

