

# —THE— NELSON RESIDENCES

DOWNTOWN LIVING REIMAGINED

5675 SPRING GARDEN ROAD

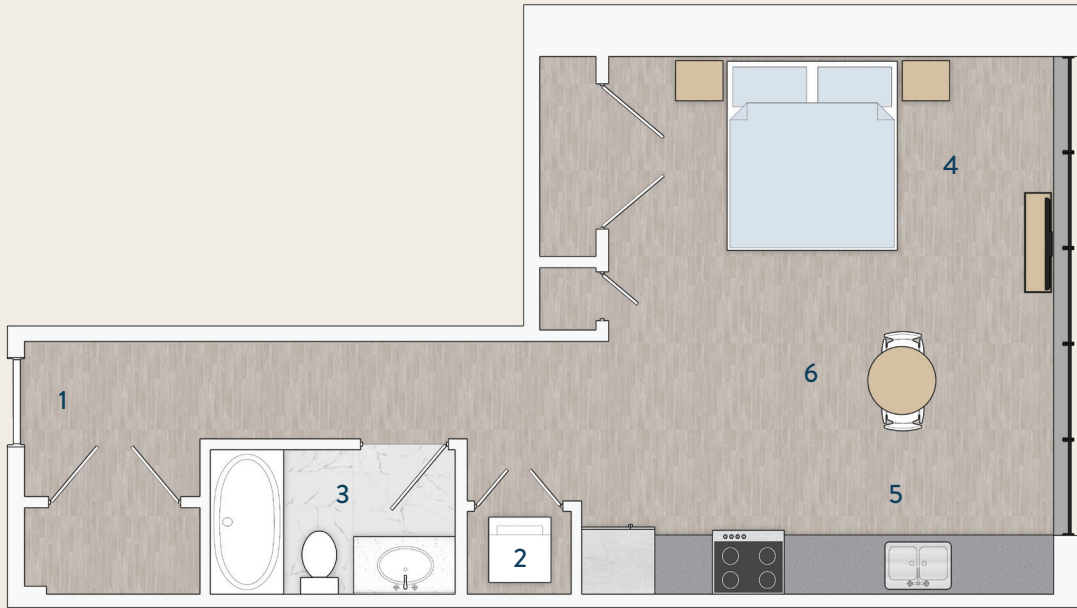

Floor plans are subject to change without notice. Square footage may vary.

## STUDIO 1C 303 SF



SPRING GARDEN ROAD

1. Entry - 5' 4" x 6' 1"
2. Laundry - 2' 10" x 3' 7"
3. Bathroom - 5' 0" x 8' 6"
4. Bedroom - 8' 10" x 15' 5"
5. Kitchen - 3' 2" x 16' 4"
6. Dining Area - 6' 6" x 4' 8"

**FOR LEASING DETAILS**  
**CALL TAMMY HOLLAND: 902-802-7178**  
**OR TAMMY@UNIVERSALGROUP.CA**  
**THENELSONRESIDENCES.CA**

